THE

LAFAMAC

'30

Control Loans

1929; 1930

1930, 1931

STATE & LOCAL HISTORY
CUMBERLAND CO. PUBLIC LIBRARY
& INFORMATIONAL CENTER
300 MAIDEN LANE
FAYETTEVILLE, NC 28301-5000

371.8 L

© 1987 CAMLOAD

Donated By

MONROE EVANS

October 2000

The LaFamac

1930

Volume IX

Published by
THE SENIOR CLASS of the FAYETTEVILLE HIGH SCHOOL
Fayetteville, North Carolina

Foreword

In publishing this ninth volume of THE LA FAMAC the class of 1930 had as its purpose putting before the world a true likeness of F. H. S. It is our hope that in the future years those who have known and loved F. H. S. may find happy memories in the pages of this book.

Dedication

The Class of Nineteen Hundred and Thirty
Respectfully Dedicates
This Annual
to
MR. CAMPBELL
In Appreciation of his Unceasing Efforts for
F. H. S.

MRS. R. B. JOHN
M. L. CAMPBELL
MISS GRACE EVEREST
MRS. M. P. DAVIS
J. V. BAGGETT
MISS ETHEL FISHER
R. E. BLAKELEY
J. W. COON
MISS FRANCES DeVANE
MRS. C. B. NEWBERRY
MISS HATTIE CAMPBELL
A. S. YEAW
J. P. HARMON
MISS GEORGIA GRIGGS
MISS EFFIE NEWTON
MISS KATE BROADFOOT

Seniors

Class Song

'30

WE'RE gathered here with friends so dear,
  To say a last farewell
To all the happy days of school;
  Yet sadness in us dwells.

Many years we've been together—
  The best of our lives they may be;
Carefree days of joy and laughter
  Like a voyage on a sunlit sea.

To teachers who have helped us gladly,
  We owe a debt that's hard to pay.
In years to come we'll miss them sadly,
  We'll give them honor while we may.

In future though we're far away
  From dear old Fayetteville High
We'll try to win her glory and fame
  As we pass the milestones by.

And as we part we shed a tear
  For the school we love so well.
To the days we've spent in F. H. S.
  We bid a fond farewell.

GARRETT JONES.

Senior Class Officers

Class Motto: *"Ducamus"*

Class Colors: *Blue and White* Flower: *Sweet Pea*

Edwin Williamson	*President*
D. T. Perry	*Vice President*
Isabel Tillinghast	*Secretary*
Rena Dupree	*Treasurer*
Pauline Andrews	*Historian*
Dorothy Hurley	*Testator*
Dorothy Melvin	*Prophet*
Garrett Jones	*Musician*
Frances Melvin	*Donor*

EDITH ADAMS

A striking brunette as one can see,
and very popular we all agree.

Biology Club '28; Secretary Latin Club '28, '29; French Club '29, '30; Dramatic Club '27, '28, '29, '30; B. V. D. Club '27, '28, '29; Glee Club '27; Girl Reserves '28.

PAULINE ANDREWS

A true friend, Scholar and athlete
Too much can't be said of Pauline.

Latin Club '27, Vice President '28, President '29, Secretary '30; O'Henry Literary Society '27; Athletic Club '27, '28, '29, '30; Girl Reserves '28; Varsity Basketball '29, '30; Teachers Club '28; Dramatic Club '28, '29; French Club '29, '30; Class Volleyball '29; Class Soccer '28; Class Basketball '29; Class Baseball '28, '29; How to Study Club '28; Stedman Essay Medal '29; Class Historian '30.

STEVE LEE BARDEN

Handsome, we'll say he is,
But he has brains as well.

Science Club '27; Orchestra '27, '28, '29, '30; Hi-Y Club '28, '29, '30; French Club '29, '30.

DOROTHY BOONE

Quiet reserved and usually right.
She's a girl that everyone likes.

Latin Club '26, Secretary '27; Dramatic Club '27, '28; Girl Reserves '27, '28; French Club '29, '30; Girls' Athletic Association '28, '29, '30; Hockey Team '29; Class Basketball '28, '29; Class Baseball '28, '29; Volleyball '28, '29.

AILEEN ELIZABETH BOWLES

Smart, capable and always kind.
In fact, she just can't be defined.

Latin Club '27, '28; French Club '29, '30; Glee Club '29; Society Editor *Junior Observer* '29; Vice President Sophomore Class '28; Girl Reserves '28; Girls' Athletic Association '29, '30; Manager Girls' Basketball Team '30; Varsity Basketball '29, '30; Class Volleyball '29; Class Soccer '28, '29; Class Baseball '28, '29.

CLEO BROWN

Cleo is an artist
And how she draws attention.

Student Council '27, '28; Glee Club '27, '28; Girls' Athletic Association '28, '29; Dramatic Club '27, '28, '29, '30; Boosters' Club '27, '28; Artists' Club '27; French Club '27; Science Club '27; Biology Club '28; Girl Reserves '28; Class Hockey '28; Class Basketball '27; *Junior Observer* Staff, *Hi-Lite* Staff '28; Journalism Club '28; B. V. D. Club '27, '28, '29.

FANNY DEWEESE BULLARD

Fanny is a modern girl,
No other like her in this world.

Latin Club '27, '28; French Club '29; Biology Club, Treasurer '28; Dramatic Club '27, '28, '29, '30; Glee Club '27, '28; *Hi-Lite* Staff '29; Girl Reserves '28; B. V. D. Club '27, '28, '29.

LOUISE LAURENCE BULLARD

True worth is in being, not seeming,
And Louise's values are real.

Latin Club '28; Biology Club '28; Glee Club '28, '29; Dramatic Club '28, '29; French Club '29; Girls' Athletic Association '27, '28, '29.

TIMOTHY GILMORE BULLARD, Jr.

A tall boy with a steady mind,
Always willing every time.

Lumberton High School '27; Hope Mills High School '28, '29; Basketball '29; Fayetteville High '30.

JULIA WYATT BYNUM

She studies hard and keeps her friends
She is the type that always wins.

French Club '28, '29, '30; Hope Mills '27, '28.

EILEEN CASSIDY

An athlete beyond compare,
And in her studies very rare.

Latin Club '27, '28, '29, '30, President '27, '28; Boosters' Club '27; Uke Club '27; Student Council '27; Scholarship Medal '28; Class Volleyball '29; Class Hockey '28, '29; Class Baseball '28, '29; French Club '28, '29; Science Club '27, '30; Varsity Hockey '29; Girl Reserves '28; Girls' Athletic Association '29, '30, Secretary '29, '30; Associate Editor *Junior Observer* '29; Dramatic Club '30; Marshal '29; Class Basketball '29, '30; Varsity Basketball '29, '30; Sponsor Baseball '29; Best All Round '29, '30; Most Popular '30; Best Girl Athlete '30; Vice President Junior Class '29; Annual Staff '29, '30; School Editor '29; Editor-in-Chief '30.

CHARLES JOSEPH CLARKE

Dependable Charles Clarke
Always cheerful as a lark.

Latin Club '27, '28; French Club '29, '30; Lawyers' Club '27; Medicine Club '27; Art Club '27; Science Club '27, '28, '29; Boys' Glee Club '27, '28, '29; How to Study Club '27; Dramatic Club '27, '28, '29, '30; O. Henry Literary Society '27; Vice President Biology Club '28.

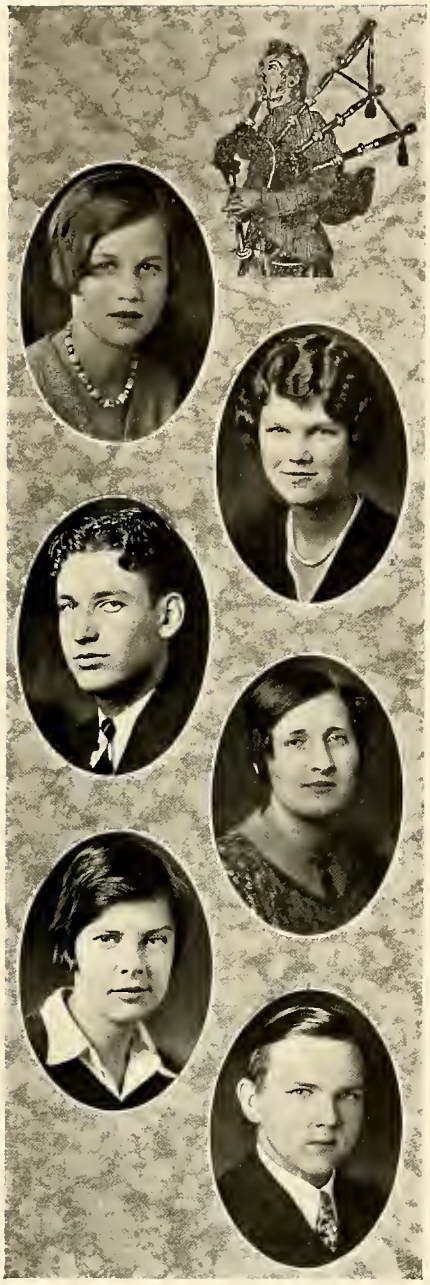

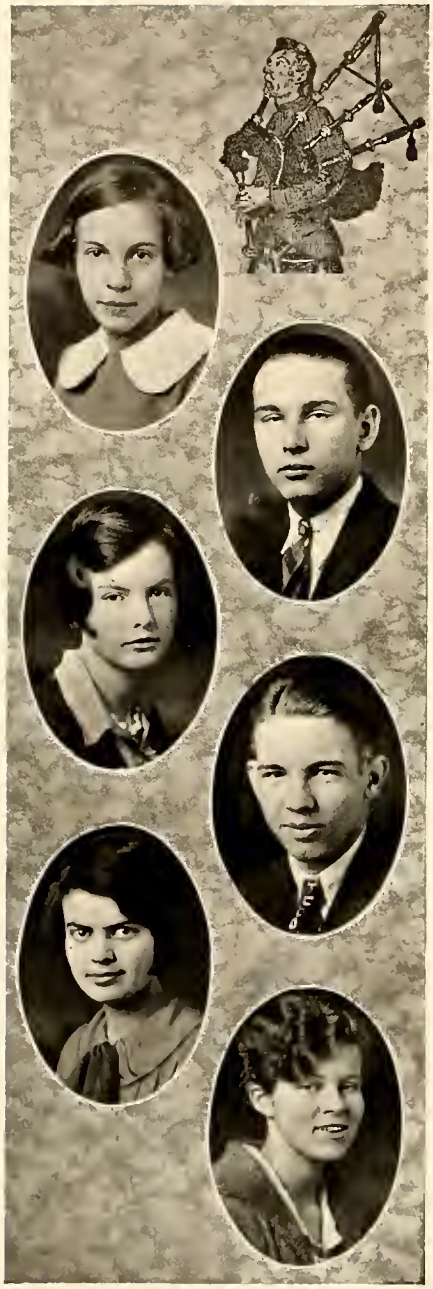

LILLIAN EMMA COATES

She knows so much to be so small,
And we like her one and all.

Bay Ridge High '27; How to Study Club '28; Science Club '27; Latin Club '28, '29, '30; French Club '29, '30; Librarian '30.

THOMAS ARGULUS COUSAR, JR.

His is to reason why,
His is to make a reply,
Who? Tom Cousar.

Columbia High School '27, '28; *Junior Observer* Staff '29; Dramatic Club '29, '30; Basketball Squad '29; Football '30; Monogram Club '30.

MARY HELEN CRAWFORD

Mary is smart and never loud,
She is one of whom we are proud.

Latin Club '27, '28; Girl Reserves '28; Girls' Glee Club '28, '29, '30, Vice President Club '30; French Club '30; Biology Club '28; Girls' Athletic Association '29, '30.

ALVA SIMPSON CROMARTIE

His silver tongue will bring him a name
And place him high on the ladder of fame.

Class Football '26, '27, '28; Class Baseball '26, '27, '28; Latin Club '26, '27; Science Club '26, '30; Debaters' Club '28, '30; Triangular Debater '28, '30; Ye Merrie Players '28, '29, '30; A Night in an Inn Cast '29; Bab '30; Dust of the Road '30; Ario Di Capo '30; Cheer Leader '29, '30; Peppiest '29, '30; Best Actor '30; *Hi Lites* '28; LAFAMAC Staff '29; Business Manager LAFAMAC '30; Hi-Y '27, '28, '29, President '30; President Dramatic Club '30; Football Squad '29; Baseball Squad '29; Ministers' Club '27; Lawyers' Club '27; Boosters' Club '27; French Club '30.

MARY ISABELLE CROOM

Her loving ways, her manner sweet,
Charm all those she chances to meet.

Girl Reserves '28; How to Study Club '28; Athletic Association '28, '29.

VIRGINIA DAVENPORT CROWDER

Always willing to lend a hand,
Always willing to do what she can,
That's Virginia.

Hendersonville High School '27; Hockey Team '28; '29; Latin Club '28; Biology Club '28; Dramatic Club '28, '29, '30; Basketball Team '30; Glee Club '28, '29, '30; Contest Play '28.

OLIVER C. CULBRETH

You cannot find them everywhere
Like Oliver polite and rare.

Latin Club '27; Class Football '27, '28, '29; French Club '29, '30; Science Club '27, '28, '29, '30; Radio Club '27; Boys' Glee Club '27; How to Study Club '27; Track '28.

AMANDA KINDLEY DAVIS

This pretty little girl is full of life and pep;
When one gets a case of blues go to Kindley for help.

Medical Club '27, '28, '29; Science Club '27, '28, '29; President Biology Club '28; Girl Reserves '27; Dramatic Club '29, '30; Latin Club '27, '28; French Club '30; B. V. D. Club '27, '28, '29; Class Basketball '28; Girls' Athletic Association '27, '28, '29, '30.

RICHARD REED DeVANE

Joyful, likeable and always gay,
Although he doesn't have much to say.

Secretary Freshman Class '28; Latin Club '27, '28; Science Club '28; Hi-Y Club '28, '29, '30; French Club '29, '30.

WILLIAM EARL DUNLOP

Small in stature, large in mind,
Into michief all the time.

Latin Club '27, '28, '29, '30; French Club '29, '30; Dramatic Club '27, '28; Medicine Club '28; Engineers' Club '28; Lawyers' Club '28; Mechanics' Club '28.

RENA CARSON DUPREE

Capable, smart true and just,
A girl any one can readily trust.

French Club '29, Secretary '30; Athletic Association '27, '28; Girl Reserves '28; Glee Club '28, President '30; Secretary Senior Class '30; President Latin Club '27, Secretary '28.

MARY JANE ELLIS

Studious and serious, a pal good and true.
This is our Mary through and through.

Latin Club '27, '28, President '27; Biology Club '28; Treasurer, Girls' Athletic Association '29, '30; Hiking Leader '29, '30; Hockey Team '29; Class Baseball Team '28, '29; Class Volleyball '29; Class Soccer '28, '29; French Club '29, '30; Girl Reserves '27, '28; Glee Club '30.

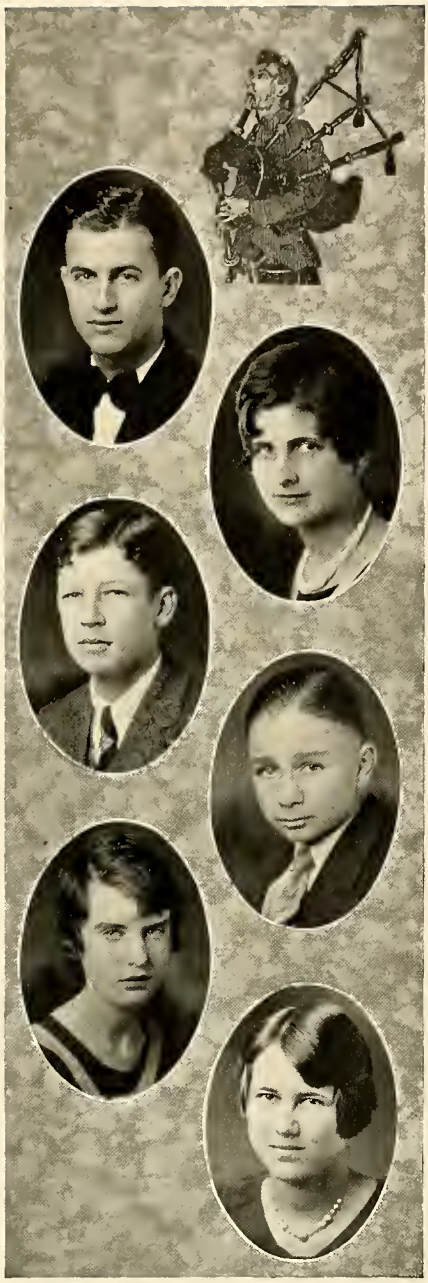

ETHEL FLEISHMAN

With a lovable character and sweet face too,
She is a pa lthat is true blue.

Chemistry Club '29; French Club '29, '30.

ANN GASTER

This very charming little lass
Is popular in and out of class.

Dramatic Club '28, '29, '30; Student Council '28; Glee Club '28, '29; Science Club '27, '28, '29; Latin Club '27, '28; French Club '29, '30; Girl Reserves '28; Class Basketball '28; *Hi-Lites* Staff '29; Secretary Science Club '28; Vice President Latin Club '27; President '28; Marshal '29; Girls' Athletic Association '29, '30; B. V. D. Club '28, '29, '30.

FLORA ROBINSON HARRIS

A lady born, a lady bred,
And in addition a fine level head.

Dramatic Club '27, '28, '29, '30, Vice President '30; French Club '30; Girl Reserves '28; Latin Club '27, '28, President '28; *Hi-Lites* Staff '28; Glee Club '27, '28; State Contest Play '28, '29; Most Attractive '29; Peppiest '30; LAFAMAC Staff '29, '30; Scotchman's Association '28, '29; Cheer Leader '29, '30.

NANCY ELIZABETH HERDON

A fine girl always so neat,
A pal and friend that's hard to beat.

Latin Club '27, '28, '29; Dramatic Club '27, '28; Glee Club '27, '28; Athletic Association '27; Science Club '28.

STACY MILTON HOLMES

Milton joined us late in the game,
But his place is secure in our hearts just the same.

Sunnyside High School '27, '28; Latin Club '28, '29; President Literary Society '27, '28; Science Club '27; Latin Club '29; Science Club '30.

OLA VANCE HUBBARD

Ola is never shirking,
But always working.

Latin Club '27, '28; Vice President '27; French Club '29, '30; Teachers' Club '28; Girls' Athletic Association '28, '29; Class Volleyball '28, '29; Class Soccer '28, '29; Class Baseball '28, '29; Science Club '30; Glee Club '30.

DOROTHY BRUTON HURLEY

Talented and accomplished is she,
And some day will a great musician be.

Mebane High School '27, '28, '29; Fayetteville High School '30; French Club '30.

EDGAR GARRETT JONES

Our class musician is he,
Quite accomplished as one can see.

Orchestra '27, '28, '29, '30; Student Director of Orchestra '29; Librarian for Orchestra '28; All State Orchestra '28; Boys' Glee Club '27, '28, '29; Stage Manager for Dramatic Club '28, '29; French Club '29, '30; How to Study Club '27; Engineering Club '27, '28; Science Club '27; Biology Club '28; Chemistry Club '29; O. Henry Literary Society '27; Class Musician '30.

MARY ZELEKA JONES

She pleases one, she pleases all,
And answers every needy call.

Latin Club '27, '28; President of Literary Society '27; Music Club '27, '28; President of Sophomore Class '28; Athletics '27, '28; Secretary of 4-H Club '28; Dramatic Club '29; Science Club '30.

LOUISE KILPATRICK

Though she came to us late,
She has made a place no one can take.

Garland High School '27, '28, '29; Science Club '30; Varsity Basketball '30; Dramatic Club '30; Athletic Association '30.

EMMA HOLLINGSWORTH LEDBETTER

Pretty and capable is this curly haired lass,
And in everything she leads her class.

Latin Club '27, '28; French Club '29; Assistant Editor *Junior Observer* '29; Circulation Manager LAFAMAC Staff '30; Marshal '29; President Freshman Class '27; *Hi-Lite* Staff '28; Girl Reserves '28.

DOROTHY MELVIN

Witty and peppy all say
And popular in her charming way.

Latin Club '27, '28; Biology Club '28, Secretary Club '28; Dramatic Club '27, '28, '29, '30; Secretary-Treasurer Junior Class; Best Actress '27; Wittiest '28, '29; Noisiest '30; Most Original '30; LAFAMAC Staff '30; Class Prophet '30; *Hi-Lites* '29; *Junior Observer* '29; B. V. D.'s '27, '28, '29.

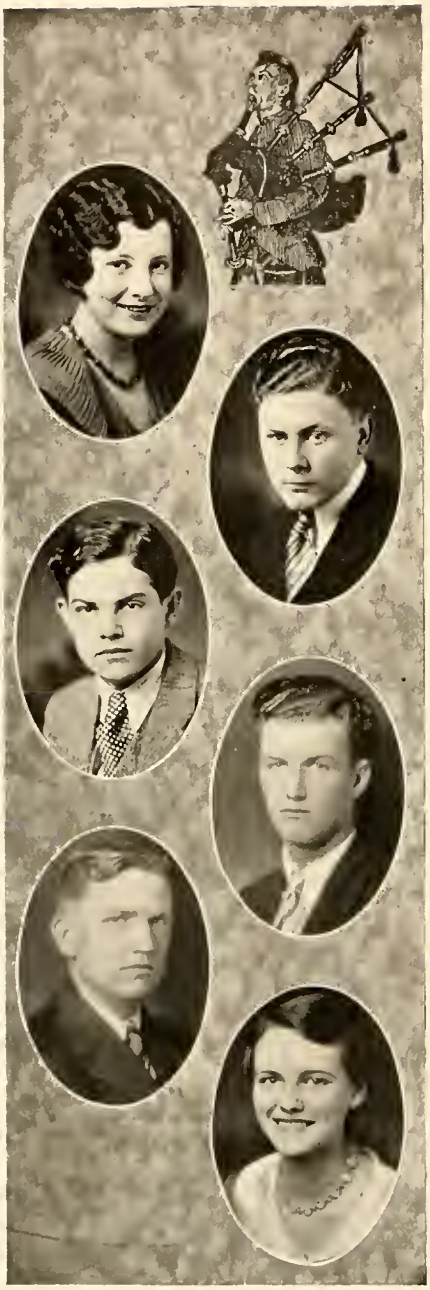

FRANCES HAYES MELVIN

Frances is an actress bright
And always plays her part just right.

Literary Club '27; Dramatic Club '27, '28, '29, '30; Class Basketball '27; Cast, "Bab" "Other Peoples Husbands"; President Dramatic Club '29; Latin Club '27, '28, '29, '30; Cast, "Why the Chimes Rang," "Not Quite Such a Goose"; French Club '29, '30; Glee Club '28, '29; Girl Reserves '28; Music Club '27; Best Actress '30; Most Modern '30; Marshal '29; *Junior Observer* Staff '29; LaFamac Staff '30; President Latin Club '27, Secretary '28; Testator '30; Donor '30.

JOHN McDERMOTT MONOGHAN

If fine sarcasm won't win the day
His quick wit will find some other way.

Latin Club '27, '28, '29, '30; Engineering Club '27; Science Club '27; Doctors' Club '28; Biology Club '28; Class Baseball '28; Class Football '28; Glee Club '28; *Junior Observer* Staff '29; French Club '29, '30; Student Council '30.

FREDERICK ANDREW MOTZ

From mathematical worries he is exempt
And he regards the rest with quiet contempt.

Latin Club '27, '28, '29, '30; O. Henry Literary Society '27; French Club '29, '30; Science Club '27, '29; Engineering Club '27; Math Medal '29.

CHARLES ALOYSIUS McBENNETT

Every courteous and politz is he,
As genttemanly as one could wish him to be.

Latin Club '27, '28, '29, '30, President '30; Vice President French Club '30; Secretary of Biology Club '28; *Junior Observer* Staff '29; Lawyers' Club '28; Dramatic Club '27, '28, '29, '30; Marshal '29; Science Club '27; How to Study Club '28; Cotillion Club '29.

JAMES OTHNEIL McLEOD

His sparkling eyes, his winning smile,
Will carry him on for many a mile.

Engineering Club '27, '28; Biology Club '28; Class Baseball '28; Class Football '27, '28; French Club '29; Science Club '27; Boys' Glee Club '28; Marshal '29.

NEDJY DARLENE DOROTHY PATTERSON

The prettiest in our class, an actress she,
And some day will on Brodway be.

Uke Club '27; Music Club '27, '28; Glee Club '27, '28, '30; Orchestra '27, '28, '29; O. Henry Literary Society '27; Debaters' Club '28; Dramatic Club '28, '29, '30; French Club '30; Latin Club '27, '28, '29, '30; Science Club '28; Lawyers' Club '27; How to Study Club '28; Girls' Athletic Association '29, '30; Girl Reserves '28; Basketball '30; Prettiest '30; Girl with Best Line '30; *Junior Observer* Staff '29; Class Volleyball '29.

MARY COURTNEY PEACE

So wise, so quiet and lovable too,
Bill agrees it's all quite true.

Athletic Association '28, '29; Latin Club '27, '28; French Club '29, '30; Science Club '30; Glee Club '28, '29, '30; Librarian of Glee Club '30; LAFAMAC Staff '30; Snapshot Editor LAFAMAC '30; Class Volleyball '28; Student Council '30; Most Dated Pair '30.

FRANK ORVA PERKINS

Orva is a fine business man,
Always willing to do what he can.

Glee Club '26, '27, '28; Eloian Literary Society '27, '28; Elon High School '26, '27, '28; Dramatic Club '28, '29, '30; French Club '29, '30.

DANIEL THADDEUS PERRY, JR.

A good sport and very tall,
He has won the respect of all.

Hi-Y Club '25, '26, '29, '30; Boosters' Club '25; Science Club '25, '26; Medical Club '26; Latin Club '25, '26; Glee Club '26, '29; Cotillion Club '29; Football '27; Class Football '28, '29; Manager Football '30; Class Basketball '25, '26; Varsity Basketball '29, '30; Class Baseball '25, '26; Varsity Baseball '29, '30; Captain Basketball '30; Boys' Council '29; Secretary Science Club '25; President Glee Club '29; Vice President Senior Class '30; Boy with Best Line '30.

GEORGE WILLIAM POOLE

A steady boy with a goal in view,
And willing to work to see it through.

Latin Club '27, '28, '29; Science Club '27; French Club '29, '30; Class Football '28; Mechanics Club '28.

JOHN CARWILE POPE, JR.

It's the things he says and the smile he wears
That makes him wanted everywhere.

Latin Club '27, '28; Dramatic Club '28, '30; Doctors' Club '27; Class Football '29; French Club '29, '30.

WILLIAM OLIVER PRICE

He loves his football and studies too,
And to Mary remains staunch and true.

Class Football '25, '27; Class Baseball '28; Manager Intermural Baseball '28; Varsity Football '28, '29; Secretary-Treasurer Engineering Club '28; Science Club '27, '29, '30; President '30; Student Athletic Advisory Council '29; Dramatic Club '30; Hi-Y Club '28, '29, '30, Treasurer '30; *Junior Observer* Staff '28; Athletic Editor Staff '30; Monogram Club '28, '29, '30; Most Studious '29; Most Dependable '30; Most Dated Pair '30.

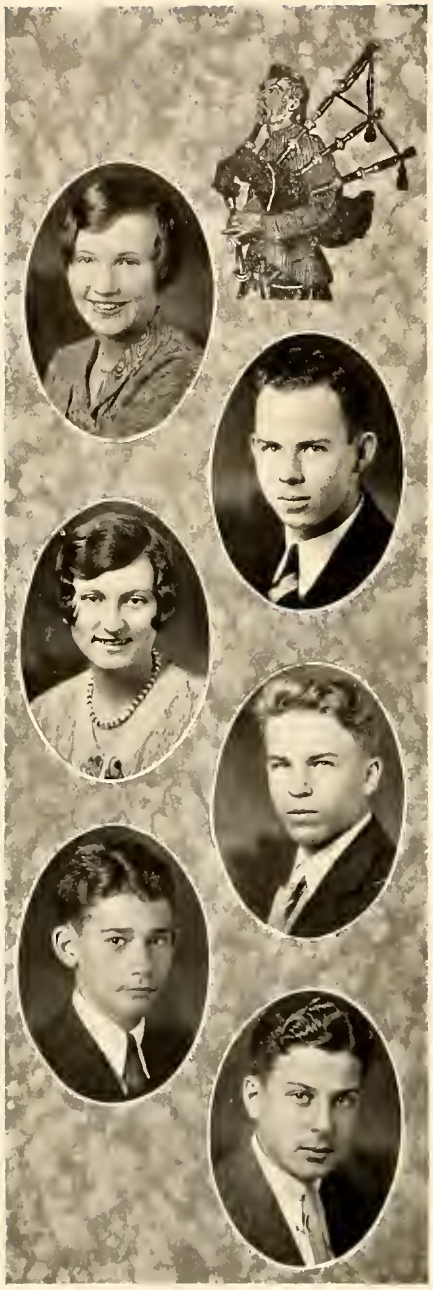

MARGARET RAYNOR

A happy smile that's a joy to see,
And as nice as one can be.

Seventy-first '27, '28; F. N. S. '29, '30; Basketball '29; Dramatic Club '29, '30; Athletic Association '29; Science Club '30; French Club '30.

JASPER PERRY ROWLAND

Brains lie under his charming curls,
And he sure has a way with the girls.

Sumpter High '27, '28, '29; Fayetteville High '30; Hi-Y '30.

MARTHA LOUISE SMITH

"Pat," as she is better known
Has many talents to call her own.

Latin Club '27, '28; Biology Club '28; French Club '29, '30; Athletic Association '29, '30; Girl Reserves '28.

WILLIAM WALLACE STECKER

Bill came to us from far away,
And we hope he's here to stay.

Manila High School '27, '28, '29.

HARRY BINDER STEIN

Harry is capable and willing to work,
He tackles his duties and never shirks.

Latin Club '27, '28; Chemistry Club '28; Orchestra '28, '29, '30; Debaters' Club '29, '30; Triangular Debate '30; French Club '29, '30; Medical Club '27.

RAYMOND OSCAR STEIN

Quite handsome as one can see,
A mathematician and musician he.

LAFAMAC Staff '29, '30; Orchestra '27, '28, '29, '30; *Junior Observer* Staff '29; Latin Club '27, '28; Advertising Manager LAFAMAC '29, '30; Medicine Club '27; Science Club '28.

ANCEL PITTMAN TEW

He manages our basketball team so well,
And he's always there to help us yell.

Latin Club '26, '27; Engineers' Club '26; Mechanical Club '26; Science Club '26; Class Baseball '26, '27, '28; Class Football '27, '29; Class Basketball '26, '27, '28; Glee Club '28, '29; Intermural League '28; Manager Varsity Basketball '30; Cotillion Club '29.

JAMES WILLIAM THOMSON

Tall and handsome and a good actor too,
A good sport through and through.

Winter Park High School '27; Science Club '28; Class Football '28, '29; Class Baseball '28, '29; Dramatic Club '29, '30; Bab Contest Play '30.

ISABEL GLOVER TILLINGHAST

Wisdom doth within her dwell,
Our lovely, charming Isabel.

Latin Club '27, '28, '29, '30; Dramatic Club '28, '29; Glee Club '29, '30, Secretary '29; Student Council '27, '28; Boosters' Club '27; O. Henry Literary Society '27; French Club '29, '30, President '30; Class Volleyball '28, '29; Class Baseball '28, '29; Class Basketball '27, '28; Varsity Basketball '29, '30, Captain '30; Varsity Hockey Team '28, '29; Girls' Athletic Association '27, '28, '29, '30; Treasurer of Class '30; *Junior Observer* Staff '29; Most Dependable '30; Annual Staff '30; Girl Reserves '28; Captain Varsity Hockey '29.

EDITH M. TOLAR

She little troubles over tomorrow's woe,
She takes things as they come and go.

Latin Club '27, '28; O. Henry Literary Society '27; Biology Club '28, Vice President '28; How to Study Club '28; Athletic Association '27, '28, '29; Music Club '27.

JOE BOYKIN UNDERWOOD

Clever and attractive Joe,
She is always on the go.

Latin Club '27, '28; Dramatic Club '29, '30; French Club '29, '30; Girl Reserves '28; Basketball '29; Biology Club '28, President '28; B. V. D.'s '27, '28, '29; Glee Club '27; Literary Society '27.

DOROTHY HELEN WHEELER

A pal, a friend, a scholar too,
Lovable, happy and always true.

Latin Club '27, '28; Glee Club '27, '28, '29, '30; O. Henry Literary Society '27; Dramatic Club '27, '30; Debating Club '27; French Club '29, '30; Athletic Association '27, '28.

THOMAS LEE WHITAKER

When things look dark and gloomy the while
Thomas can always make us smile.

Junction City, Kansas '27; Atlanta, Georgia '27; Mechanics' Club '28, '29; Science Club '29, '30.

ELLA REE WILLIAMS

A charming girl with a clever mind,
With ladylike manners so refined.

Linden High School '27, '28, '29; Fayetteville High School '30.

EDWIN HOLT WILLIAMSON, JR.

He leads his class, he leads his team,
And is simply just a scream.

Junior Observer Staff '28, '29; Student Council '27, '28, '29; LAFAMAC Staff '29; Orchestra '27, '28, '29, '30; Glee Club '27, '28, '29; Secretary Freshman Class '27; President Sophomore Class '28; President Senior Class '30; Doctors' Club '27, '28; Dramatic Club '27, '28, '29, '30; How to Study Club '28; Latin Club '27, '28; French Club 29, '30; Science Club '27, '28, '29, '30; Track '27; Baseball '28, '29; Football '28, '29, Captain Team '30; Basketball '29, '30; Class Football and Basketball '27, '28; Class Baseball '27; Monogram Club '29, '30; Hi-Y Club '27, '28, '29, '30; President of Junior Hi-Y Club '28; Secretary State Eastern Hi-Y '30; Chief Marshal '29; Cotillion Club '29; Class Clown '30; Best All Round '30; Best Athlete '30; Most Popular Boy '30.

JAMES H. WILSON

He's a good friend well worth while,
With his quick wit and ready smile.

Hi-Y Club '27, '28, '29; How to Study Club '28; Latin Club '27, '28; Doctors' Club '27, '28; French Club '29, '30; Science Club '27, '28; Glee Club '27, '28; Class Football '27, '28, '29; Varsity Football '30.

ANNA WILSON WOODHOUSE

An attractive girl and good sport is she,
Just as John would have her be.

Latin Club '27; French Club '29, '30; Science Club '27, '29; Vice President, Biology Club '28; Class Basketball '27, '28; Varsity Basketball '29, '30; Medical Club '27, '28; Girl Reserves '28; B. V. D. Club '27, '28, '29.

The History of the Class of 1930

WE all well remember that bright September day, when we with shining faces tried our best to look grown up, and turned our footsteps toward the High School. We were a happy and enthusiastic group of a hundred and thirty-two; but as we entered that haven of knowledge, the contemptous glances of the Sophomores and the pitying look of the rest, dampened our ardor quite a bit.

Mr. MacNeel, the principal, called us together and gave us quite a little advice about walking in the straight and narrow and sent us to our tasks.

We proudly chose Emma Ledbetter to lead our class and John Barlow as vice president should the need occur. Ed. Williamson was to record our many accomplishments and Walter Jones was given the honor of guarding our empty treasury. We did not want to lag behind; we did not want to be the average even, so we chose "Ducamus" as our motto and flinging forth our banners of blue and gold, we clambered past the first mile post and sat down to rest with a sigh of relief.

II

Another September brought us together again, not quite so many as before, for several had fallen by the wayside. Our footsteps were not quite so rapid this time, but more dignified, and our glances at the new freshmen were quite scornful as had been our predecessors. Those of us who had thought High School a machine through which you were passed without effort, and at the end of four years given a diploma as a matter of course, abandoned the idea and went to work. We began to think seriously about our futures and joined clubs that would help us along our particular line of work and started things going in full swing. We went about choosing our affairs seriously. Ed. Williamson was to lead us for the year with Aileen Bowles as his assistant. We thought Johnny Barlow quite capable of, both, recording our deeds and managing our capital. We kept time with our motto with Eileen Cassidy winning the scholarship medal and passed our second mile post a more dignified and enlightened group.

III

We entered into our third year to toil a cheerfulness that was surprising and accepted our heavier new duties as a matter of course.

Mr. Campbell had joined us as principal and affairs began running smoothly from the start.

We felt like birds just beginning to try their wings and we began to take an interest in things other than books. We gave some fine players to our football and basketball teams. We were about the same in number as the preceding year, with only three dropping out, leaving us ninety-four.

To lead us safely through our Junior year, we chose Donald Armfield, so capable of the task. To aid him we named Eileen Cassidy. Dorothy Melvin we asked to be our secretary and hold our money bags. For marshals we gave Williamson as chief with Donald Armfield, John Monaghan, Andrew Motz, Seve Barden, Emma Ledbetter, Ann Gaster, Eileen Cassidy and Flora Harris, who served their positions well.

We gathered in some new members and lost a few of the old, but we accomplished much, and gave the seniors a banquet that fairly turned their heads.

James McLeod our fine mathematician captured the Myrover Math medal and another honor was given our class.

We passed through the storm of final examination week successfully and the third mile post loomed into view. We gave a happy shout at the final bell and rushed forth to a summer's rest and free from worries.

IV

Our senior year we entered with thoughtfulness with Ed. Williamson again as our president and D. T. Perry as vice president. To Rena Dupree fell the lot of secretary and to Isabel Tillinghast that of counting the dough. We all determined to work hard for the goal which seemed so enticingly near.

Now we are nearing the end of our High School History, with our real History not yet begun. We are seeing a light not far distant and we all know what it is, it is the dawn of graduation, and we stand somewhat dazed at the wonder of it all. We see our happy school days gliding past; but we have not forgotten that we have a glorious future nor have we forgotten our desire to be more than common place. So we are ready to step forth and flaunt our banners to the sky, and each follow our motto still "Ducamus"—LET US LEAD.

PAULINE ANDREWS.

Class Prophecy

I DARTED out of the little dingy store and hurried home. I tightly grasped the little bundle that was in my hands. When I reached home, I unwrapped the package and placed its contents on the table. It was an old crystal that I had bought a few minutes before.

It was a dark night. The rain was beating on the window panes. Just the night for reminiscing. I would use this crystal to see what my classmates of by-gone days were doing.

As I gazed into the crystal I saw a large automobile draw up in front of a brick building, and from the car a boy and girl emerged. They went into the building and I recognized Dorothy Patterson and Garrett Jones. The former had become a noted singer and Garrett accompanied her.

The building and people faded away and I was taken to a gaily lighted night club, "The Golden Goose." The hostess, Pauline Andrews, in a long black lace dress was coming forward to meet two arrivals who happened to be Don Armfield and his fiancee, Aileen Bowles. A sudden glare of lights blinded me for a moment, then out into the spot light danced four girls, Edith Tolar, Mary Ellis, Dorothy Wheeler and Isabel Croom.

Slowly the scenery of the night club vanished and I recognized Wall Street. Glancing into the stock exchange window I saw Charles Clark excitedly watching the ticker. Beside him was Tom Cousar who was deciding whether to end it all or take another chance.

Then I was taken away to another scene of great interest. I saw a beautiful river with gondolas gliding about upon it. Stepping into one were three girls that were familiar to me and as they turned to speak to the boatman I saw Rena Dupree, Mary Crawford and Mary Peace. The boatman was William Price. Where there's Peace there's Price.

I gazed intently into the crystal and suddenly huge pyramids loomed in the distance. I beheld two figures flying up and down them. As they came closer I saw James McLeod chasing Earl Dunlop because the latter had stolen one of the former's wives. Earl and James each have a harem.

I was then taken to one of the castles and before my eyes I saw a group of young girls with veils over their faces. In the group were Anna Woodhouse, Cleo Brown and Edith Adams.

Then the Scenery changed and I was once again in America. Some kind of party was in swing and uniforms were everywhere. Of course they were C. M. T. C.'s and Margaret Raynor was their official hostess.

And then will you believe me I saw La Motte King, a dignified judge, and he was trying a case,—that of Williamson vs. Williamson. The former Ann Gaster was suing Ed. Williamson for a divorce. Who would have thought things would go that far.

A smart dress shop came in sight. It was owned by Flora Harris and she had as her mannequins Joe Underwood and Fanny Bullard, the two inseparables. Those viewing the styles were Kindley Davis, the successful author of "Getting There" and Virginia Crowder, a very popular chorus girl in a road show. The

two girls were discussing one of their former classmates, Emma Ledbetter. It seemed that Emma had founded a home for Blondes, their chief aim being to "get their men and then keep them."

Lewis Crawley, John Monoghan, Charlie McBennett and Andrew Motz were in vaudeville taking the Marx Brothers place as the "Curley Headed Heart-breakers of Broadway."

Upon the scene walks John Pope the children's favorite author of animal stories.

In the city of Chicago was Snookie Tew and D. T. Perry. They were clowning as black face comedians and they were just as popular as Amos 'n Andy or the Two Black Crows.

Traveling West I hit Hollywood and starring in "High School Days," were Elizabeth Herndon and Milton Holmes. The director was Orva Perkins, the make-up man, Steve Barden.

In one of the added attractions Harry and Raymond Stein did a novelty act of singing and dancing.

Right in the heart of Hollywood I found the cutest little soda fountain. Imagine my utter surprise to find Dorothy Hurley and Frances Melvin jerking soda there.

On another lot in Hollywood, a college picture was in swing. James Wilson was starred as the football hero who had just made a 75 yard dash to victory and had found Isabel Tillinghast, the heroine, waiting for him. The cheer leaders were James Thompson and Reed DeVane.

Next I saw Washington City and I could not help but wonder who I would see there, I did not wonder long before coming down the steps of the White House was Thomas Whitaker, our president.

In the town section I saw more signs of Washington's having drawn the home crowd. Taking letters from George Poole, a contractor, was Zelenka Jones. In the adjoining room was Louise Bullard, the fastest girl typist in the world.

In the streets every one was buying extras. Eileen Cassidy had just completed a solo flight around the world.

And now I was brought back to dear old Fayetteville. Oliver Culbreth had just been elected mayor. A familiar building came in sight. It was F. H. S. There I found Lillian Coates teaching Latin.

Running a hat shop in the old town was Martha Smith. Her hats were quite the rage.

Ola Hubbard had started a cafeteria and Ethel Fleischman was helping her.

But now the crystal began to dull and I could see no more. The rain was still beating on the window and I closed my eyes, happy and at peace with the world.

Dorothy Melvin.

Last Will and Testament

City of Fayetteville
County of Cumberland
State of North Carolina

We the seniors of Fayetteville High School, realizing that we have come to the end of a four years journey, in which we have accumulated many wortbwbile treasures, take this means of bestowing them upon our friends and successors, (since we can't take tbem with us).

SECTION I

Article 1

To F. H. S.—Our love and loyalty and sincere blessing.

Article 2

To the Faculty—Our bopes that the coming classes will be more studious than the present Senior Class.

Article 3

To Mr. Howell—Our thanks because he's a wee bit modern.

Article 4

To Mr. Campbell—We will the power to keep the students from leaving tbe grounds.

Article 5

To the Board of Trustees—Our hopes that members of the coming classes won't shock them as much as the present class did.

SECTION II

Article 1

To the following classes we do will and bequeath the following:
To the Juniors—We leave our long talked of Senior privileges, (hope you get them).
To the Sophomores—We will the pleasure of preparing and planning and paying for the Junior-Senior Banquet.
To the Freshmen—The pleasure of knowing they can soon look down on somebody.

SECTION III

Article 1

To Mr. Paton and Crawford Boyd our sincere thanks for making us look better than we really do.
To Miss Kate—The hope that some day her class will win the latin contest.
To George and Will—Our thanks for cleaning up after us.

SECTION IV

Article 1

Certain members of the class being conceited enough to think they have something distinctive to will, take this means of disposing of them:

I, Ola Hubbard, do will and bequeath my generous habit of lending to Mary Scott.

I, Tom Cousar, do will and bequeath my good looks to Bill Evans.

I, Edwin Williamson, do will and bequeath my popularity to Logan Howell.

I, D. T. Perry do will and bequeath my ways of "standing in with the teachers" to Johu Barlow. (He needs it.)

I, Fanny Bullard, do will and bequeath my chewiug gum to Mary Wells.

We, the B. V. D.'s, do will and bequeath our naughtiness to the "Red Skirts."

We, Mary and Bill, do will and bequeath our power of holding hands and getting away with it to Earl aud Catherine.

I, Isabel Tillinghast, do will and bequeath my knowledge to anyone interested.

I, Dorothy Patterson, do will and bequeath my conceit to Dorothy Burger.

I, Snookie Tew, do will and bequeath my "way with women" to Arthur Dixon.

I, Dorothy Hurley, do will and bequeath my ability to play the piano to Alma Louise Cade.

I, Flora Harris, do will and bequeath my peppiness to Kate Bailey.

I, Anne Gaster, do will and bequeath my slimness to Johnsie Maulden.

I, Cleo Brown, do will and bequeath my ability to roll my eyes to Nannie Biggs.

Signed and sealed this twenty-seventh day of February, we the cass of 1930, do declare this to be our last will and testament.

Senior Class of 1930.
Dorothy Hurley, *Testator.*

Witnessed by

Arthur Dixon.
Nannie Biggs.
Dick Cassidy.
Logan Howell.

Junior Officers

COLORS: *Lavender and White* FLOWER: *Forget-me-not*

MOTTO: *Onward and Upward*

CHARLES SUTTON ..... *President*
REBECCA JACKSON ..... *Vice President*
ANNE TILLINGHAST ..... *Secretary*
CLAUDE RANKIN ..... *Treasurer*

Junior Class Roll

Flora Applewhite
Don Armfield
Kate Bailey
Ruby Bailey
Cecil Bailey
Mildred Boone
Shirley Barret
Lilian Baker
Julia Barnes
John Barlow
Irene Buckingham
Dorothy Burgher
Bascom Britt
David Brown
Daisy Bryan
Vera Bulla
James Brady
Nannie Biggs
Harold Cameron
Albert Cade
James Carpenter
Elizabeth Crane
Wm. Crawford
Lewis Crawley
Marylyn Culbreth
Allene Deal
John DeVane
William Evans
Eleanor Fann
Florence Fleishman
McPhail Geddie
Kenneth Harley
Louise Hamilton
Mary Hobbs
Edwin Hayes
Raymond Hasty
Hayden Horne
Murray Howell
Rebecca Jackson
Nannie Johnson
Mildred Jernigan
Paul Kendall
Mildred King
Lamotte King
Katie Leggett
Homer Leatherwood
Marvin Long
Billie Don Melvin
Frances Moore
Julian Metz
John McBennet
Alice Mann
Johnsie Maulden
Luna Morris
Jack McAllister
Herman Musselwhite
James Maultsby
Strange McNeil
Gladys Melvin
Fletcher Newell
Edmond Owen
Annie Owen
Annie Mae Pate
Clifton Poole
Layton Perry
Ruth Phillips
Eugene Plummer
Charlie Palmer
Claude Rankin
Cecil Phillips
Ben Rose
Muriel Riddle
Earl Riddle
Charlie Riddle
Seth Robertson
Estelle Riddle
Roscoe Strickland
Daisy Strickland
Grace Stringfield
Charles Sutton
William Scott
Thomas Sutton
Roscoe Sandlin
Anne Tillinghast
Charles Turner
Dorothy Thompson
Charles Turlington
Elizabeth Tolar
Mildred Wellons
Edna Wheeler
Roberta Winfree

Sophomore Officers

COLORS: *Green and Gold* FLOWER: *Tea Rose*

MOTTO: *Consiliiset Animis*

ELIZA ROSE.....*President*
JOHN WILSON.....*Vice President*
JOE PINKSTON.....*Secretary-Treasurer*

Sophomore Class Roll

Cecil Alligood
William Atchley
John Armfield
James Atkinson
Alexander Bowles
Helen Bishop
Mary Brady
Margaret Britt
Mary Buie
Everette Bryon
Sarah Butler
Ella Brown
Irene Beard
Emeline Burkett
George Carter
Shields Croker
Elizabeth Carter
Mary J. Cousar
Eliza Cromartie
Carl Cain
Wm. Cheshire
Wilbur Clark
Fred Downing
Grissom Davis
Henry DeVane
Horace Edge
Wilhelmina Ellis
Monroe Evans
Erasmin Evans
Arthur Fitzhugh
Martha Fitzhugh
Inez Felton
Thomas Graham
Louise Grady
Jennie Gannon
Mary E. Geddie
Thomas Hatcher
Edward Herring
Sam Hutaff
Effie Hewitt
Hilda Herndon
Emily Hodge
Logan Howell
Edna Howell
Jean Harlan
Robert Jones
Kathryn Jenkins
Josephine Jones
J. T. Kelly
John Kelly
Clarence King
Carl Kinlaw
Maurice Lough
Robert Lessem
Ellis Lewis
Jamea Lee
Delma Leatherwood
Ed. McLocklin
Margaret Maultsby
Alease Maultsby
Lurline Maultsby
Elizabeth Martindale
Joe McBennett
Geddie Monroe
Catherine Mullininx
Ralph Mullininx
Louise Nimocks
Sarah Phillips
Eolin Porter
Richard Rogers
Ben Robinson
Eliza Rose
Bernard Rose
Margaret Robeson
John Sandrock
Katherine Suggs
Julia Stringfield
Mary Scott
Catherine Tew
C. A. Thomas
Tom Tolar
Hubert Wade
Wm. Widdifield
James West
June Williams
Mary White
Alfred Zahran
Louise Zahran

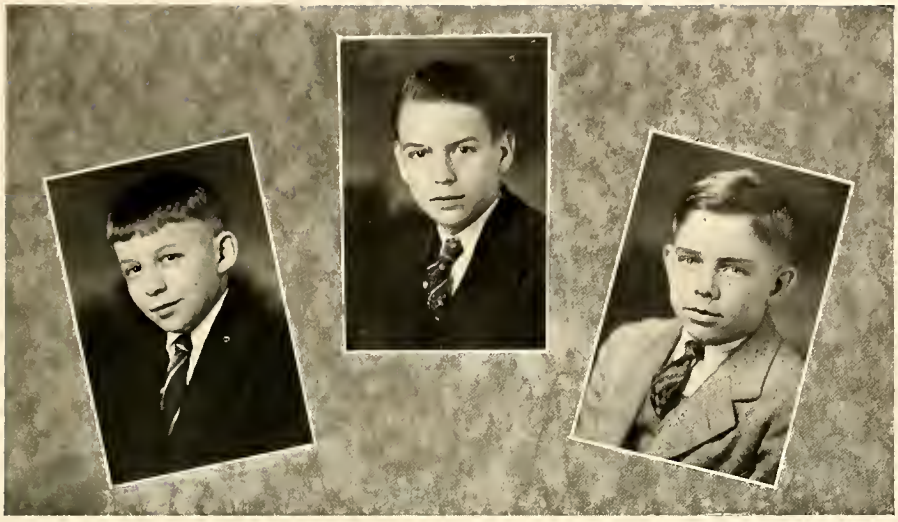

Freshman Officers

Oscar McFayden ..... *President*
Albert Rutberg ..... *Vice President*
Herbert Stallings ..... *Secretary and Treasurer*

Freshman Class Roll

Earl Adams
Mildred Akers
Paul Alligood
Ira Ayers
Katie Anderson
Howard Atkinson
Frances Alford
Miriam Applewhite
Harold Black
Konrad Bruner
Bessie Lee Baker
Kathleen Bailey
Elizabeth Brown
Louise Bill
Charlotte Bailey
George Betts
Hazel Bowers
Stancil Bowles
Alex Badger
James Barden
Helen Brown
William Croom
Crystelletta Carr
Katherine Campbell
Beatrice Campbell
Thomas Cronin
George Cook
Edward Calcutt
Linwood Cain
Paul Cain
Ruth Covington
Louise Clements
Jewel Cheshire
Alma Louise Cade
Dick Cassidy
Nita Davis
Doris Downing
Arthur Dixon
George Dempsey
Louise Derby
Cecil Edge
William Fields
Bernard Fleishman
Harbey Godwin
Virginia Goldston
Elsie Guderman
Fleming Godwin
Priscilla Gainey
Bruce Gowdy
Henry Hall
Frank Hays
James Herndon
Ruffin Horne
Willie W. Hough
Louise Holmes
Gladys Hobbs
Arthur Hollingsworth
Russell Hunt
Dayton Hamilton
Katherine Herring
Robert Herring
Sylva Hardy
Lena Holmes
Lenwood Hair
Frances Howell
James Hall
Doris Holmes
Ethel Highsmith
Ambrose Johnson
Mozelle Jones
Martha Jackson
Bessie Johnson
Magdalene Jones
Charles Johnson
Margaret Jordan
Helen Jones
Hoyle Kinlaw
Hazel Kennedy
John Kistler
Edward Kronsburg
Ann Margaret Lee
Ben Lewis
Dorothy Lee
Mary Monroe
Charlotte McLocklin
Alphus Melvin
L. A. Monroe
Helen Martin
Bruce Miller
Richard Moore
Billy Moore
Strange McNeil
Leo Musselwhite
Louise Murchison
Jack Moffit
Oscar McFayden
Mary Olive
Bodwell Osborne
Mary Parker
Lucile Peele
Helen Pearson
Helen Perdy
Dorothy Perkins
Gladys Pearsall
Louisa Rankin
Robert Rhodes
Edward Raspberry
Albert Rutberg
Margaret Rackley
Jessup Register
Lionel Russel
Wade Sanders
Godfrey Stout
Sarah Smith
Mable Sadler
John R. Simpson
Harold Suggs
Grant Sears
Herbert Stallings
Betty Stecker
Mercer Tillinghast
Rachel Tomlinson
Sarah Trice
Marie Turlington
Virginia Threatt
Elizabeth Theofield
Daniel Underwood
Runette White
John Wymes
Nellie West
Mary Wells
Elizabeth Wallace
George Ed. Warren
Margaret Ward
Justin White
Katie Hitson
Katherine Zahran
Sam Zahran

NEW FRESHMAN ROLL

Doris Andrews
William Barron
Mary Bishop
Rachel Brothers
Neel Burton
Betty McCane
Thurber Dickinson
Katherine Dingle
Betty Downs
Harry Fake
Hector McGeachy
Albert Geddie
Billy Goodwin
John Hasty
Bessie Herring
Mary Herring
Harold Hilburn
Louise Holland
William Jordan
Elizabeth King
Elizabeth McKeithan
Rachel Nye
Ruby Odom
William Palmer
Gertrude Pearson
Dorothy Plummer
Ruth Porter
Helen Ratcliffe
Elliot Rickenbacker
Doris Rose
D. P. Ress
Lester Sally
Charlotte Smith
Betty Souders
James Souders
Edgar Scott
Fulton Tyler
Lillian Vann
William Wymes
Faydine Yates

Activities

Lafamac Staff
Francis Melvin
SCHOOL EDITOR
Isabell Tillinghast
CLASS EDITOR
Eileen Cassidy
EDITOR INCHIEF
Alva Cromartie
BUSINESS MANAGER
Dorothy Melvin
FEATURE EDITOR
William Price
ATHLETIC EDITOR
Emma Ledbetter
CIRCULATION MANAGER
Flora Harris
PHOTOGRAPHIC EDITOR
Ben Rose
CIRCULATION MANAGER
Murray Howell
ADVERTISING MANAGER
Raymond Stein
ADVERTISING MANAGER
Orva Perkins
ADVERTISING MANAGER
Mary Peace
SNAPSHOT EDITOR

LATIN CLUB

FRENCH CLUB

HI-Y
William Price
SECRETARY
Alva Cromartie
PRESIDENT
Edwin Williamson
VICE-PRESIDENT
Ben Rose
TREASURER

Ye Merrie Players

Orchestra

Monogram Club

1929 Baseball

Coached by the former Duke star pitcher, Ralph Thomas, the "Yellow Jackets" had a successful baseball season. They won a majority of their games. Some of their victims were Methodist Orphanage, Laurinburg, Goldsboro and several teams from Fort Bragg. In the Championship series they eliminated Hamlet and lost to Raeford by a close score. Raeford won the Eastern Championship. The mainstays of the team were: Captain Hodges, C. Riddle, E. Riddle, Clark, Moore, Perry, Sandlin, Snyder, Baggett and O'Hanlon.

Football

ABOUT forty-five likely looking and ambitious boys responded to Coach Harmon's call for football candidates. Among these there were eight letter men from last year's team—Sandlin, Price, E. Riddle, and Scott, linesmen, and Captain Williamson, Kistler, C. Riddle and Barlow, backfield men.

After a few weeks of hard practice, Coach Harmon selected a well balanced team to match against Red Springs in the opening game. The lineup consisted of Price at center, E. Riddle and Scott, guards, Sandlin and Turlington, tackles, Sutton and Robinson, ends and Barlow, Williamson, C. Riddle, and Kistler in the backfield.

The result was never in doubt after the first play. The "Yellow Jackets" ran through the maroon line and gained around the ends consistantly. The work of E. Riddle and Scott in the line and Williamson and Riddle in the backfield was outstanding through the game, which ended in favor of the Purple and Gold.

Next we met Raeford, our old rival. The first half was scoreless, but the "Yellow Jackets" outgained their opponents, and penalties kept them from scoring. Early in the second half Raeford's fullback intercepted a pass and ran through a clear field for a touchdown. They made the extra point on a pass and had a seven point lead. Our boys fought on, nevertheless, sbowing a spirit that all Fayetteville should be proud of. In the final minute of play, Barlow heaved a long pass over the goal line and the ball fell into the waiting hands of Ben Robinson; Riddle hit the line for the extra point and the score stood 7 to 7.

For our third contest, Lumberton brought a hard-fighting, well-balanced club; but the "Yellow Jackets" were not easy to conquer. This game ended 13 to 0 in favor of F. H. S. Barlow scored both touchdowns and the entire Fayetteville line was airtight throughout the game.

We faced, in our next battle, our first real test of the year—Raleigh High. This was our first conference game and the "Jackets" were determined to start with a win. The game was bitterly fought from beginning to end, but the locals outclassed the visitors in every department of the game. Every player on the F. H. S. team played a fine game, especially Kistler and Price. Barlow also turned in several nice runs, one for 75 yards. Phillips, who filled Williamson's place, sideplayed some fine broken field running. The score stood 19 to 6 at the end of the game. Raleigh's lone touchdown came in the last two minutes, on a long pass.

The next week our football warriors swamped Whiteville 47 to 0. The second team played most of the game with Phillips and Dixon leading the attack. Dixon also played well in the Lumberton game.

On tbe first of November the "Yellow Jackets" played their second conference game in Goldsboro. The first quarter showed both teams fighting on even terms. Early in the next period a Goldsboro back broke loose for 60 yards and a touchdown. They passed for the extra point and the score was 7 to 0 in favor of the "Quakers." In the second half the "Jackets" began a march, with Riddle and Williamson carrying the ball, which soon netted them a touchdown and the extra point tied the score. Goldsboro made another seven points, in the last quarter, on passes, and the game soon ended 14 to 7 in the Quakers favor. This was our first loss.

The next week the Wilmington "Wildcats" invaded our city, boasting a strong and versatile team. Although our team was crippled by the sickness of Barlow and the injury of Phillips, which kept them both from playing, our boys played a nice game. However, Wilmington's running attack was too strong and they won 18 to 0.

We went to Durham to play our last game of the season. The "Jackets" started off with a rush and soon were 13 points ahead. However, some of the Fayetteville boys were hurt and Durham tied the count in the third period. In the last quarter neither team was able to score, although both threatened. The "Yellow Jackets" were battling their way toward another touchdown when the final whistle halted them, and it was all over—game, season, and all. Sutton, new to the backfield, constantly threatened to score and made one run of 55 yards. All our tackles played a skillful game; however, Sandlin displayed most fight and aggressiveness. C. Riddle and Price, as a roving center, backed the hard-fighting line and broke up many Durham plays. Charlie Riddle was also an offensive star, as he scored all our 13 points—all through the center of the line, his favorite "hole." We had a very successful season; winning four games, tying two, and losing two. This is the best record since 1921.

Too much praise cannot be bestowed upon Coach Harmon for the skillful coaching and the fine attitude shown by him throughout the entire year. Whether we won or lost, he was always with us; teaching us to play the game in a hard, clean way and setting an example of real manhood for us to follow. Our manager, D. T. Perry, deserves much credit for his hard and painstaking work. Much of our success is due to his fine spirit. Therefore, the "Jackets" achieved a reputation as a team that fought for the love of the game and their school. After all, it's not whether you win or lose but it's how you play the game.

The following boys were awarded the new eight-inch purple and gold letters, given only for football; Price, center, E. Riddle and Scott, guards, Sandlin, Wilson and Turlington, tackles, Robinson, Sutton and Overbeck, ends, and Capt. Williamson, C. Riddle, Kistler, Barlow and Phillips, backs, Cousar, utility man, and Ferry, manager.

Keep fighting,
C. Harmon

Girls' Basketball

Boys' Basketball

Girls' Basketball

THE Misses "Yellow Jackets" of F. H. S. have had one of the most successful seasons in their history, losing only two official games to date. The season began with a game against the Fayetteville "Y-Ettes" in January and ended with a game against Sanford in March. The University Co-eds, Sanford, Dunn, Clinton, Eastover, and the "Y-Ettes" have each met defeat at least once from the Jackets. However, South River eliminated us in our first championship game. The games were all featured by excellent floor work, strong defense and clean playing.

With sportsmanship and hard play as aims the team has been efficiently led by Isabel Tillinghast as captain and Aileen Bowles as manager.

Due to the large squad of capable players, the line-up was never definite. As forwards: Biggs, Boone, Bowles, Cassidy, Riddle, Tew, and Woodhouse, each had a chance to prove her "eye for the basket." The guards: Andrews, Buckingham, Crowder, Godwin, Kilpatrick, Anne Tillinghast, Isabel Tillinghast, Tomlinson, and Ward, never failed to put up a good fight. The entire squad remained loyal throughout the season, each girl striving to retain a first-string position.

Results

Clinton	10	Fayetteville	24
Dunn	9	Fayetteville	24
Eastover	16	Fayetteville	24
Clinton	5	Fayetteville	5
Eastover	29	Fayetteville	15
Chapel Hill	21	Fayetteville	28
Roseboro	15	Fayetteville	15
Sanford	18	Fayetteville	23
South River	27	Fayetteville	20

Boys' Basketball

(BASKETBALL RESUME OF 1929-1930)

On December 2, 1929 a call was issued for the Yellow Jackets Team. About thirty students reported for the first call. After the first week's practice this number was cut to fourteen men.

On December 10, 1929 the first practice game was held at Fort Bragg against the Fifth Field Artillery team, one of the strongest teams left over from the year before. As if it were an omen of a successful year, the Jackets came out on top of a 24 to 16 score. This game was followed with about two practice games a week in preparation for the class "A" schedule which opened January 17, 1930.

Even though they finished on the bottom in the Class "A" League, the season as a whole will have to be considered a success as they won 19 and lost 15 games, thereby finishing with a percentage of over .500, the first time in several years that this had been done.

In attempting to give credit to any individual members of the squad, we would like to mention Davis, our hopes for all-state guard. Davis not only proved to be our main cog in the defense, but also developed into one of the best floor men seen in the conference. Next in line for honorable mention probably comes Cecil Phillips, our fighting forward, not a flashy player given to grandstanding, but one who could always be depended on to come through with a basket in a pinch when it was needed. He led the team in scoring with 199 points. Captain Perry was perhaps the steadiest performer on the squad. His fighting spirit and sterling leadership did much to make the season a success.

Credt must also be given to the second team, as they showed their calibre in every game in which they were given a chance, with Murray Howell in the leading role. This man should develop into a fine player by next year, when all men will be back except Captain Perry and O'Hanlon.

The following men played sufficient number of minutes to earn their letters: Captain Perry, Phillips, Davis, Sears, O'Hanlon, Howell, Mullinix, Musselwhite, Lessem, and Palmer.

The number of points scored during the season were as follows:

Phillips	199	Howell	28
Perry	179	Mullinix	25
Davis	109	Lessem	9
O'Hanlon	104	Musselwhite	12
Sears	51	Palmer	0

Games Won

F. H. S.	24	Fifth F. A.	16
F. H. S.	21	Seventeenth F. A.	16
F. H. S.	19	Dunn H. S.	13
F. H. S.	40	Sixteenth F. A.	25
F. H. S.	36	Clinton H. S.	25
F. H. S.	34	Steadman H. S.	23
F. H. S.	12	Linden H. S.	10
F. H. S.	26	Clinton H. S.	18
F. H. S.	52	Goldsboro H. S.	21
F. H. S.	34	Fayetteville Ind.*	31
F. H. S.	20	Eastover H. S.	10
F. H. S.	16	Eastover H. S.	10
F. H. S.	28	Hope Mills H. S.	12
F. H. S.	35	Dunn H. S.	22
F. H. S.	24	Elizabethtown H. S.*	14
F. H. S.	42	Elsie H. S.	24
F. H. S.	24	Stedman H. S.	16
F. H. S.	16	Stedman H. S.	15
F. H. S.	35	New Bern H. S.	30

Games Lost

F. H. S.	18	Seventeenth F. A.*	19
F. H. S.	19	Sixteenth F. A.	59
F. H. S.	14	Carolina College*	15
F. H. S.	22	Sixteenth F. A.	34
F. H. S.	20	Rocky Mount H. S.	50
F. H. S.	8	Durham H. S.	38
F. H. S.	10	Wilmington H. S.	41
F. H. S.	25	Raleigh H. S.	40
F. H. S.	15	Wilson H. S.	35
F. H. S.	15	Fayetteville Y. M. C. A.	20
F. H. S.	11	South River H. S.	33
F. H. S.	18	Stedman H. S.	19
F. H. S.	16	Stedman H. S.	26
F. H. S.	18	Eastover H. S.	25
F. H. S.	19	Stedman H. S.	29

*Overtime.

TILLINGHAST
MOST DEPENDABLE GIRL

PRICE
MOST DEPENDABLE BOY

D. MELVIN
MOST ORIGINAL

CASSIDY
BEST GIRL ATHLETE

CROMARTIE-HARRIS
PEPPIEST

WILLIAMSON
BEST BOY ATHLETE

PRICE-PEACE
MOST DATED

PATTERSON-PERRY
BEST LINE

WILLIAMSON
CLASS CLOWN

ROBINSON-D. MELVIN
NOISIEST

F. MELVIN
MOST MODERN

HOWELL
HANDSOMEST BOY

WILLIAMSON-CASSIDY
BEST ALL-ROUND

PATTERSON
PRETTIEST

WILLIAMSON
MOST POPULAR BOY

F. MELVIN-CROMARTIE
BEST ACTRESS-BEST ACTOR

CASSIDY
MOST POPULAR GIRL

Catherine: Can't you take a joke?
T. G.: Sure, where do you want to go?

The Cumberland National Bank of Fayetteville

CAPITAL.....$150,000
SURPLUS AND PROFITS....$110,000

FRANK H. STEDMAN, *President*
ALBERT STEWART, *Vice President and Cashier*
T. EARL STEWART, *Assistant Cashier*
L. A. LENTZ, JR., *Assistant Cashier*

Dick: Hi, Hat.
Bod: Lo, Brow.

Louisa: Papa said you had more money than brains.
Bunk: That's a good one on your father; I'm broke.
Louisa: Yes, papa added that.

HIGHLAND
LUMBER COMPANY

Wholesale and Retail

EVERYTHING
IN
LUMBER

Plant: Blount Street
Phone 792

WE SELL

HIGHEST QUALITY
BUILDING MATERIALS
AND COAL

BUILDERS SUPPLY
AND FUEL CORP.

REINECKE-DIXON
CONSTRUCTION
COMPANY
(Incorporated)

General Contractors

1001-1002 National Bank Bldg.
FAYETTEVILLE, N. C.
PINEHURST, N. C.

McFADYEN
MUSIC COMPANY

Everything in Music

Sam: My Dad pulled a good one, that made me howl.
Joe: What was it?
Sam: My ear.

Snookie: Isn't this a stupid party?
Helen: Yes.
Snookie: Why not let me take you home?
Helen: Sorry but I live here.

BRANCH BANKING AND TRUST COMPANY

FAYETTEVILLE, N. C.

CAPITAL	$250,000.00
SURPLUS AND PROFITS	450,000.00
RESOURCES	FIVE MILLIONS

YOUR BUSINESS SOLICITED

CONGRATULATIONS

TO THE

CLASS OF 1930

PERKINS CLEANING AND DYE WORKS

Phone 354

122 Maxwell Street

H. R. HORNE & SONS

Druggists Since 1865

Phone 1

The question of the hour is "What time is it?"

She was only an inn-keeper's daughter, but you should hear the roomers.

Sign on Ku Kluxer's office: "Will be back at twelve, out to lynch."

Reed: I just took a bath and I never felt so good for three weeks.

Ed. Fleishman & Bros.

"Always Reliable"

HEADQUARTERS FOR

Men's and Young Men's

CLOTHING, HATS AND SHOES

107 Hay Street

See

H. H. H.

FOR HARDWARE

HUSKE HARDWARE HOUSE

FAYETTEVILLE, N. C.

J. S. HALL DRUG COMPANY

Prescription Specialists

MAKE OUR STORE YOUR HEADQUARTERS

Free Delivery Service

Phone 400

FLEISHMAN'S BIG STORE

The House of Reputation

FAYETTEVILLE, N. C.

WOMEN'S MISSES', JUNIORS' AND CHILDREN'S

Ready-to-Wear Apparel

Millinery Footwear

Fabrics, Luggage

Said a Packard to a Ford as the Ford whizzed by, "You're a better car than I am, Hunk of tin."

Milton: I ran across an old friend of mine this morning.
Eileen: What did you do?
Milton: Took him to a hospital.

Quinn, Miller & Co.

FURNITURE

of

QUALITY

FAYETTEVILLE, N. C.

325 Hay Street Phone 242

DUCKWORTH Ford FAYETTEVILLE

All Kinds of Insurance

CLAUDE W. RANKIN

DRINK

NEHI

in all Flavors

THE VENDING MACHINE COMPANY

Everything Worth While That Operates With a Coin

209-11 Franklin Street in

FAYETTEVILLE, N. C.

MacKETHAN COAL CO.

"GOOD COAL"

Phone 122 Hillsboro Street

Mrs. John: Have you read "Excelsior?"
John: No, but we have yellow shredded wheat.

Wun: This Spitz is worth a thousand dollars.
Too: Just think of that, a little dog like that saving up so much money.

BELK-STEVENS COMPANY

"Sells it for Less"

FAYETTEVILLE'S LEADING DEPARTMENT STORE

Complete Outfitters for Men, Women and Children

SHOES, CLOTHING, READY-TO-WEAR, MILLINERY
HOSIERY AND PIECE GOODS

THE CAPITOL

DEPARTMENT STORE

126 Hay Street

Specialists in Youthful Fashions for Women and Girls.

"Popularity Achieved by Quality and Service"

for Economical Transportation

CHEVROLET

"A Six in the Price Range of the Four"

The New 1930 Line Offers:

MANY IMPROVEMENTS
MORE COMFORT
GREATER SMOOTHNESS
and
LOWER PRICES

It will pay you to investigate before you buy or trade.

M. & O. Chevrolet Co.

Franklin St. Fayetteville, N. C.

Emma: I hear they're starting a new campaign against Malaria.
Fanny: Good Heavens! What have the Malarians done now.

Diner: Waiter, there is a button in my soup.
Waiter (one time printer): Typographical error, sir, it should be mutton.

Subscribe to

THE FAYETTEVILLE OBSERVER

Your Own Daily Paper

"It Pays to Look Well"

PATRONIZE

THE ART AND LAFAYETTE BARBER SHOP

G. E. HALL, Prop.
Phone 1274 or 31

Prince Charles Hotel

STANLEY B. PROSSER
Manager

SHULER AUTO REPAIR COMPANY

General Auto Repairing

141 Maxwell Street
Phone 63

Compliments of

SANDLIN & CO., Inc.

Wholesale

Groceries, Grain
Hay and Feed

Sam: Why is a horse that can't hold its head up like next Monday?
Joe: I'll bite.
Sam: Because it's next week, silly.

Voice over the Phone: Who is this?
Bill Price: How the heck do I know? This is a telephone not a telescope.

Compliments of

STEIN BROS.

25 Years
Fayetteville's Leading
Men's and Boys' Store

131 Hay Street

The individual photographs in this issue of the Lafamac were made by

THE PATON STUDIO

"While You're About it. Get a Good Picture"

Compliments of

J. C. PENNEY CO., Inc.

214 Hay Street
Fayetteville, N. C.

FAYETTEVILLE SUPPLY COMPANY

Wholesale

AUTO ACCESSORIES

140-144 Gillespie St.
Phones 900—901
FAYETTEVLLE, N. C.

Dorothy P.: I've waited since six o'clock for my boy friend and it's seven-thirty now.
Lillian C.: When were you to meet him?
Dorothy P.: At five o'clock.

"It's a wise cork that knows its own pop."

Two worms worked away in dead earnest. Poor Ernest.

NOURISHING

for

it is made with *Milk*

AMERICAN BAKERIES COMPANY

IT MUST BE AS REPRESENTED
IF IT COMES FROM

HATCHER'S JEWELRY
STORE

PHONE 844

Royal Sanitary Market

FRESH MEATS, FISH,
AND VEGETABLES

113 Gillespie St. Phone 611
Fayetteville, N. C.

COMPLIMENTS OF

THE
STYLE
SHOP

Rose G.: My, those hot dogs smell good.
B. Rose: Like them? I'll drive a little closer.

John: Can you keep this quiet?
Anna: I'll tell the world.

"Just another one of those thrill slayers," muttered ole Hot, as the chaperon hove in sight.

Autographs

Lewis Motor Co., Inc.
Fayetteville, N. C.

DODGE BROTHERS

Motor Cars, Trucks, Buses and Motor Coaches

STOP IN
Fred's Varsity Shop
and
Broadway Cigar Store
for
Sodas **Smokes**
Sandwiches **Candies**
CURB SERVICE

Oakland - Pontiac

Sales *Parts* *Service*

DAVID B. OWEN
MOTOR CO.

With a gas flame refrigerator and modern methods, ice cream cones may be sold in Hades yet.

Autographs

Autographs

Billie Don Melvin

John DeVave

Remember our Orchestra of "30" under Mr. Yeas "[illegible] Baker"

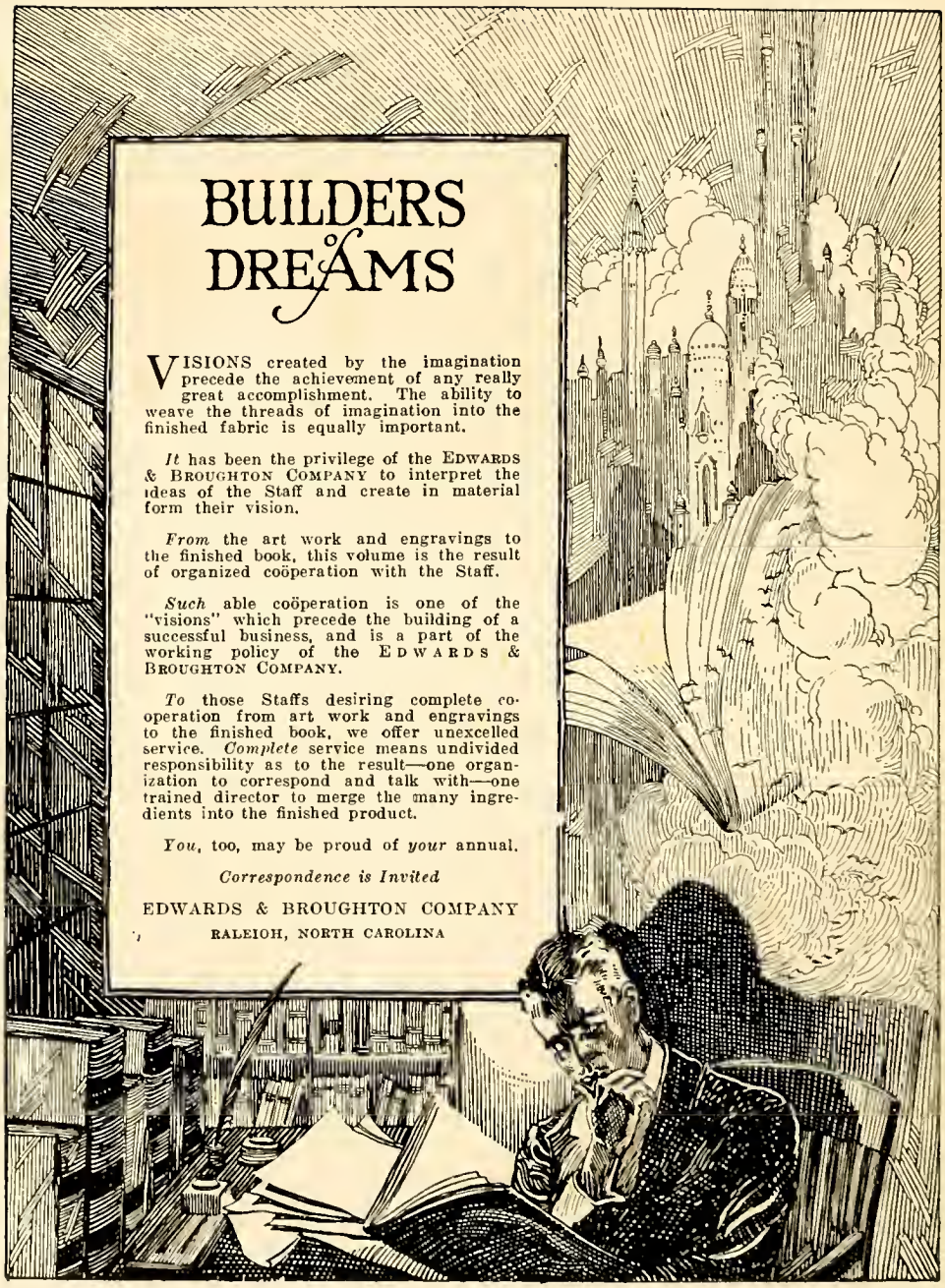

BUILDERS of DREAMS

VISIONS created by the imagination precede the achievement of any really great accomplishment. The ability to weave the threads of imagination into the finished fabric is equally important.

It has been the privilege of the EDWARDS & BROUGHTON COMPANY to interpret the ideas of the Staff and create in material form their vision.

From the art work and engravings to the finished book, this volume is the result of organized coöperation with the Staff.

Such able coöperation is one of the "visions" which precede the building of a successful business, and is a part of the working policy of the EDWARDS & BROUGHTON COMPANY.

To those Staffs desiring complete coöperation from art work and engravings to the finished book, we offer unexcelled service. *Complete* service means undivided responsibility as to the result—one organization to correspond and talk with—one trained director to merge the many ingredients into the finished product.

You, too, may be proud of *your* annual.

Correspondence is Invited

EDWARDS & BROUGHTON COMPANY

RALEIGH, NORTH CAROLINA

For Reference

Not to be taken

from this library